

## Albert Hall Mansions, Kensington, SW7

£1,000 per week

|                      |                                   |
|----------------------|-----------------------------------|
| <b>Bedrooms</b>      | 1                                 |
| <b>Bathrooms</b>     | 1                                 |
| <b>Furnished</b>     | Unfurnished                       |
| <b>Availability</b>  | 10th November 2025                |
| <b>Outdoor Space</b> | None                              |
| <b>Parking</b>       | Residents Permit                  |
| <b>Council Tax</b>   | Council Tax Band: F (Westminster) |

### ELEGANT AND IMPRESSIVE ONE-BEDROOM APARTMENT

A recently refurbished one bedroom raised ground floor apartment with grand proportions, located in the sought after Albert Hall Mansions. Offering spacious rooms and high ceilings throughout, this lateral apartment has been renovated to a high standard featuring its own private entrance and measures approximately 987sqft. The apartment has a large reception room which is ideal for entertaining, a spacious double bedroom, separate modern fitted kitchen and bathroom with both a shower and bath. There is the added benefit of 24 hour porters within the building. Albert Hall Mansions is located next to the Royal Albert Hall, to the south of Hyde Park and to the west of Exhibition Road. The access gates to Hyde Park and the Albert Memorial are a short walk directly across from the building. The surrounding

area offers easy access to the world class restaurants, shops, hotels and facilities that Kensington, Knightsbridge and South Kensington have to offer.

### Features

Private Entrance, Entrance Hall, Reception Room, Kitchen, Double Bedroom, Bathroom, 24 Hour Porter

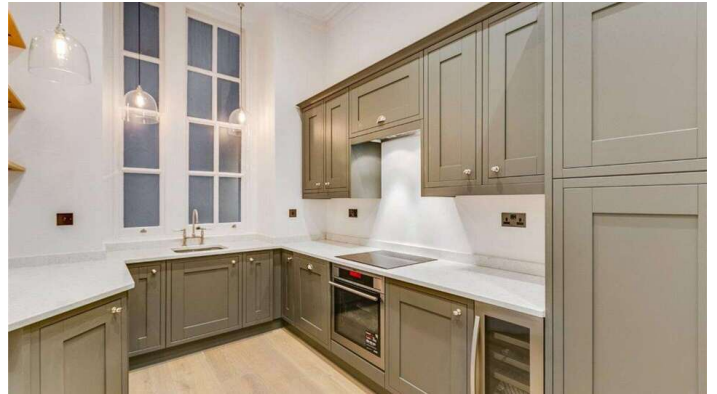

## Albert Hall Mansions, Kensington Gore, SW7

Approximate Floor Area = 91.7 sq m / 987 sq ft  
 Including Limited Use Area (0.8 sq m / 9 sq ft)

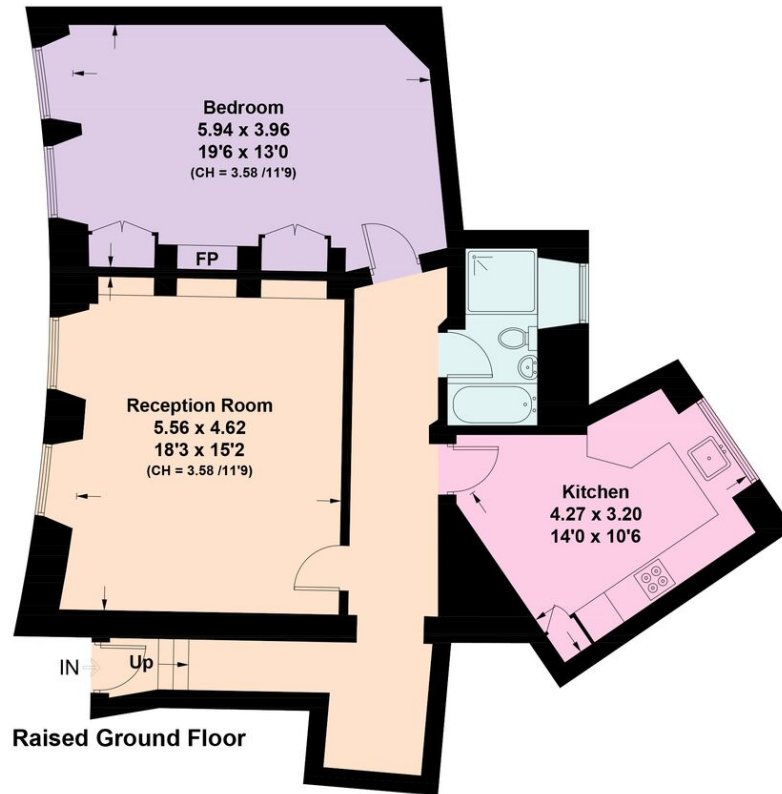

This plan is for layout guidance only. Not drawn to scale unless stated. Windows and door openings are approximate. Whilst every care is taken in the preparation of this plan, please check all dimensions, shapes and compass bearings before making any decisions reliant upon them. (ID987398)



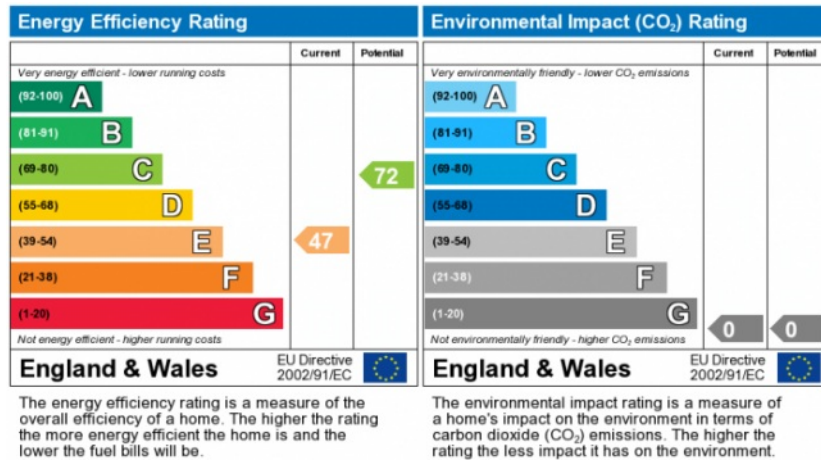

#### INFORMATION FOR TENANTS

After an offer is accepted by the Landlord, which is subject to contract and acceptable references, the first rent and a deposit are payable in advance. Any rent advertised is pure rent.

#### IMPORTANT NOTICE

Susan Metcalfe Residential, their clients and any joint agents give notice that: 1: They are not authorised to make or give any representations or warranties in relation to the property either here or elsewhere, either on their own behalf or on behalf of their client or otherwise. They assume no responsibility for any statement that may be made in these particulars. These particulars do not form part of any offer or contract and must not be relied upon as statements or representations of fact. 2: Any areas, measurements or distances are approximate. The text, photographs and plans are for guidance only and are not necessarily comprehensive. It should not be assumed that the property has all necessary planning, building regulation or other consents and Susan Metcalfe Residential have not tested any services, equipment or facilities.